

Release Notes

Overview

Date	June 2025
Version	2025.06.7
Previous	2024.11.3
Summary	We have the pleasure of presenting you with a better version of this application with new features, improvements and optimizations.

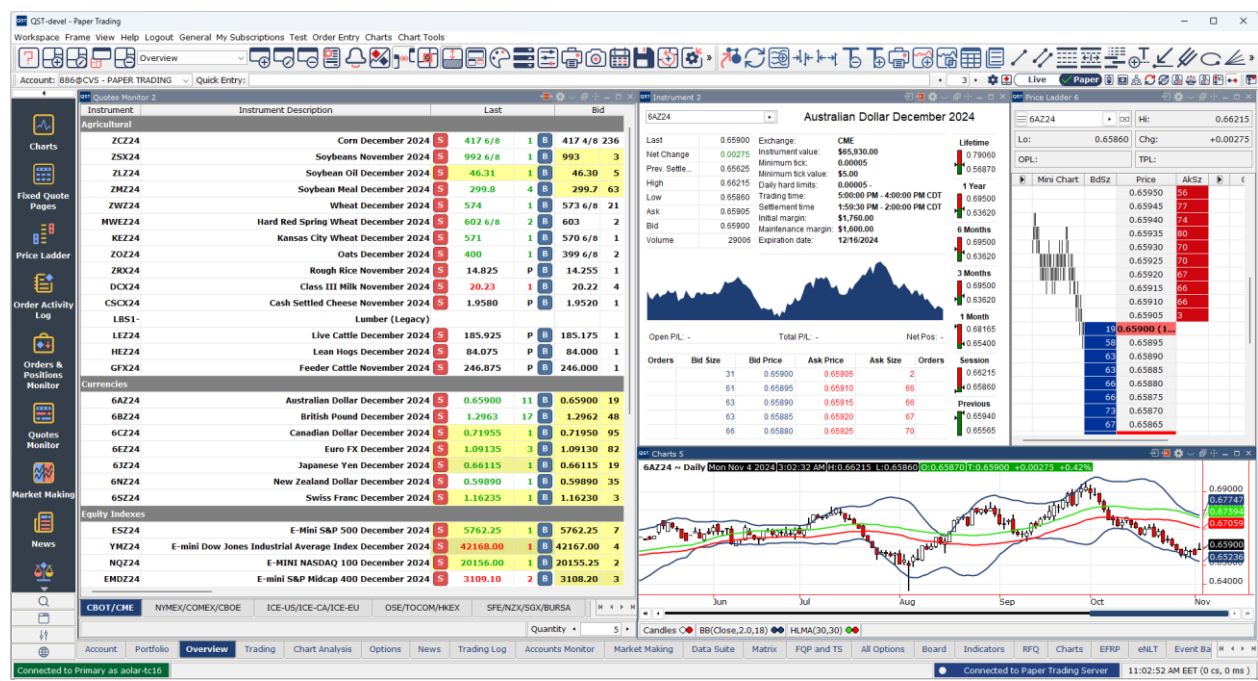

What's New!

001 Chart

A currency conversion selector on the prices scale. Activate it via right click.

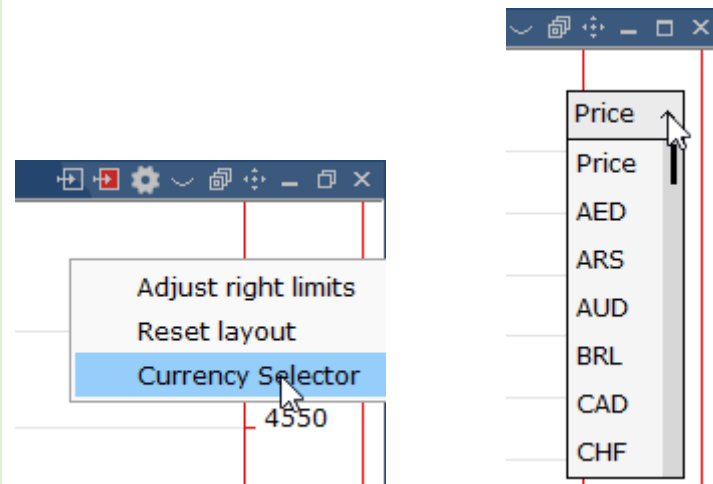

002 Chart

A timezone selector on the time scale. Activate it via right click.

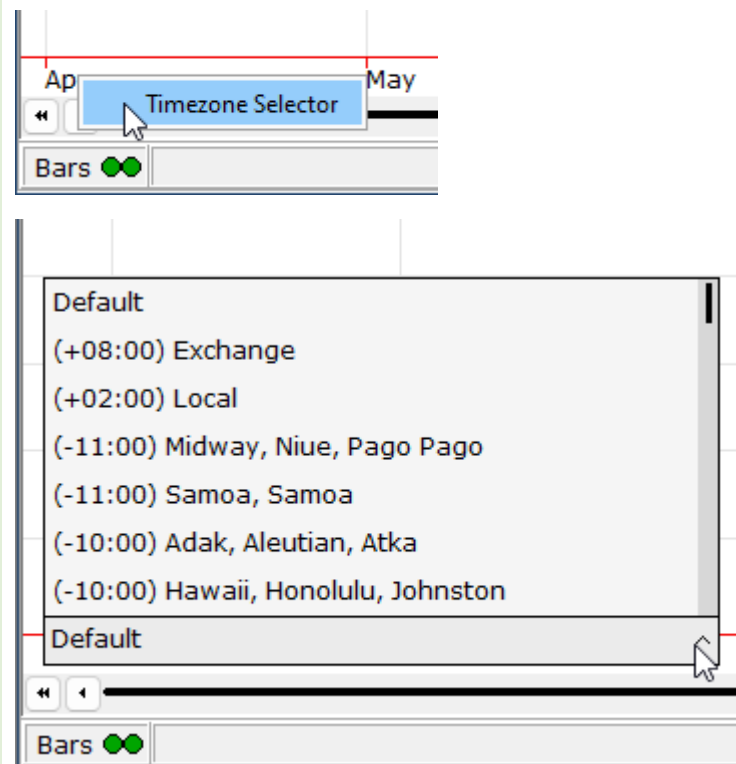

003 Chart Tools

Add the "Circle" tool.

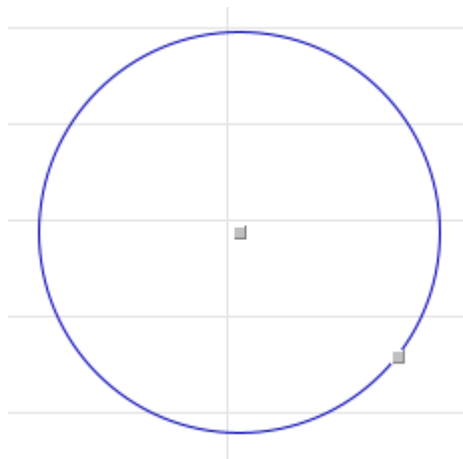

004 Chart Tools

Add the "Arc" tool.

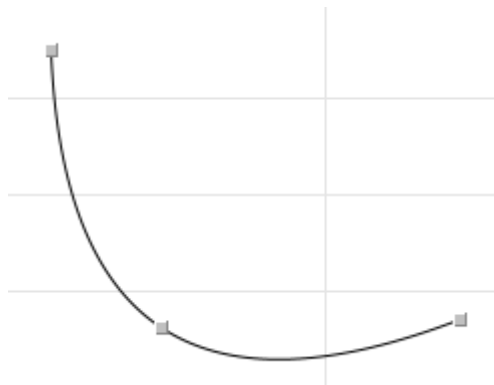

005 Chart Tools

Add the "Triangle" tool.

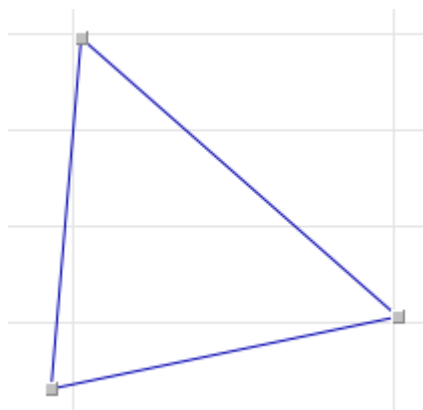

006 Chart Tools

Add "Date Range" tool.

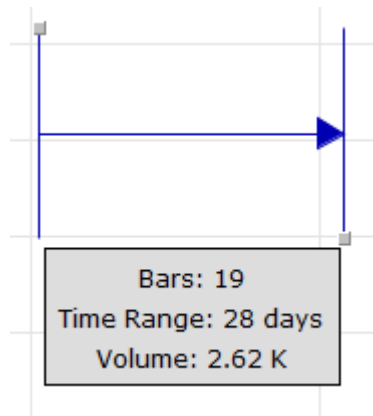
**007 Chart Tools**

Add "Price Range" tool.

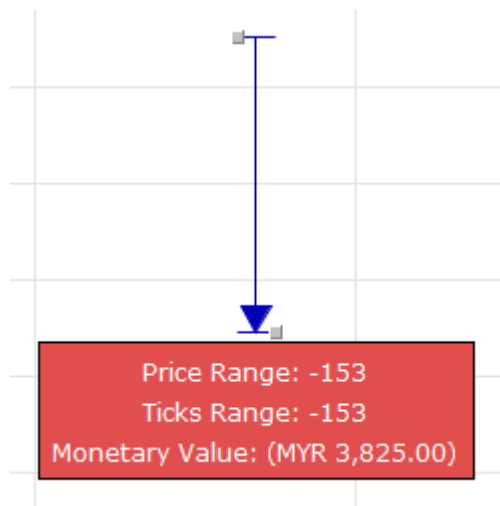
**008 Chart Tools**

Add "Date and Range" tool.

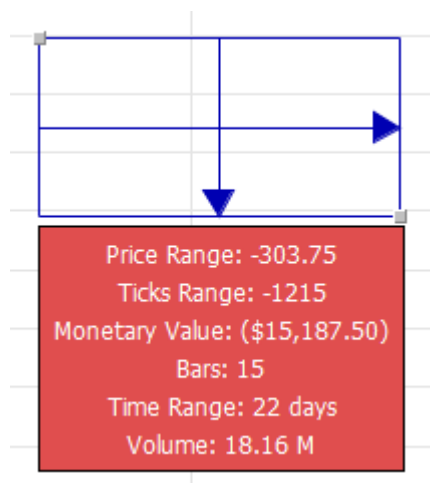

009 Chart Tools

Add "Trend-Based Fib Time" tool.

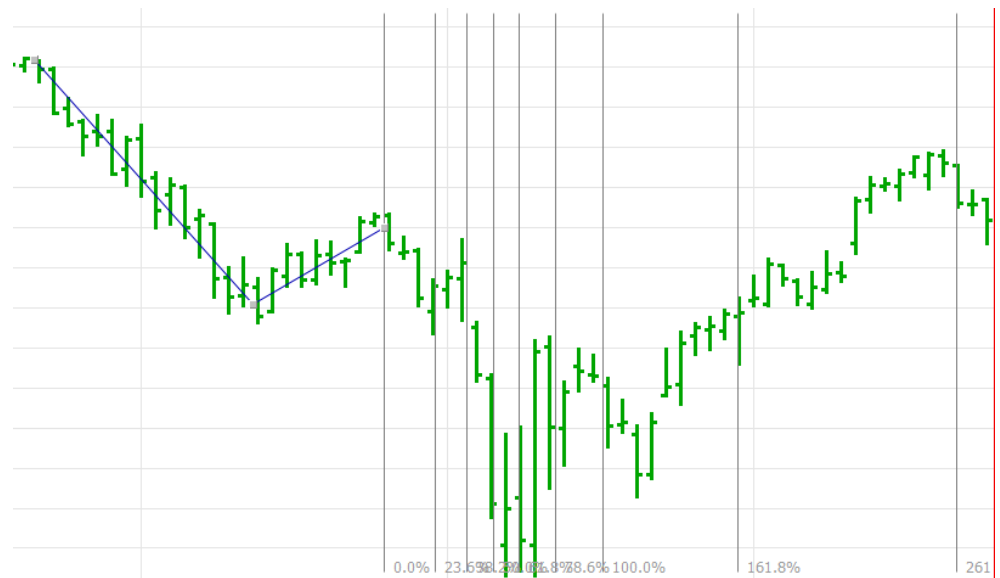

010 Corporate Action

Show a marker when a corporate action notification is received.

Instrument	Last	Net Change	Net Change...	High	Low	Bid
ESU25	E-Mini S&P 500 September 2025 Corporate Action adjustments in effect. Please check official announcements for details.					

ESU25

E-Mini S&P 500 September 2025

Corporate Action adjustments in effect. Please check official announcements for details.

Exchange: CME

Instrument value: \$300,100.00

Minimum tick: 0.25

Minimum tick value: \$12.50

Daily hard limits: 5615.50 - 6452.50

Trading time: 5:00:00 PM - 4:00:00 PM CDT

Settlement time: 2:59:30 PM - 3:00:00 PM CDT

Initial margin: \$22,092.00

Maintenance margin: \$20,084.00

Expiration date: 09/19/2025

Last: 6002.00

Net Change: -32.25

Period	High	Low
Lifetime	6285.00	4434.00
1 Year	6285.00	4877.50
6 Months	6278.75	4877.50
3 Months	6128.75	4877.50
1 Month	6128.75	5811.50
Session	6038.25	5995.75
Previous	6073.75	6017.75

Ok

011 Currencies Use the currency rates received from QOR by default.

When the QOR exposes a set of currency rates, use them instead of the default set so that GUI side computation will match the QOR / QBO side ones.

012 Font Add the option to select the font family in each frame.

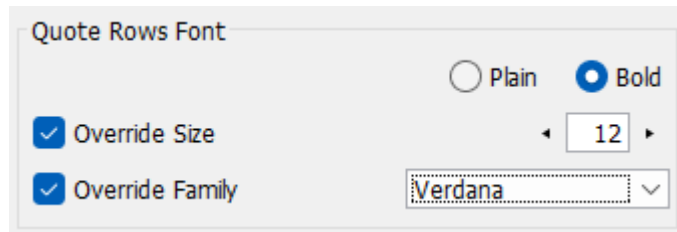

Quote Rows Font

☐ Plain ☒ Bold

☒ Override Size 12

☒ Override Family Verdana

013 Order Ticket Add the option to activate the “Orders Grid” in the Ticket frame.

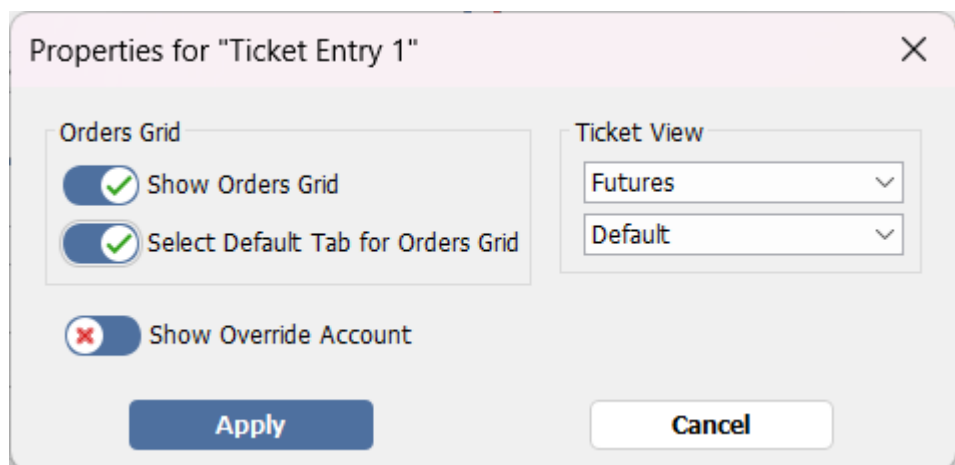

Properties for "Ticket Entry 1"

Orders Grid

☒ Show Orders Grid

☒ Select Default Tab for Orders Grid

☒ Show Override Account

Ticket View

Futures

Default

Apply Cancel

This feature will allow the gathering of multiple orders and submitting them all at once.

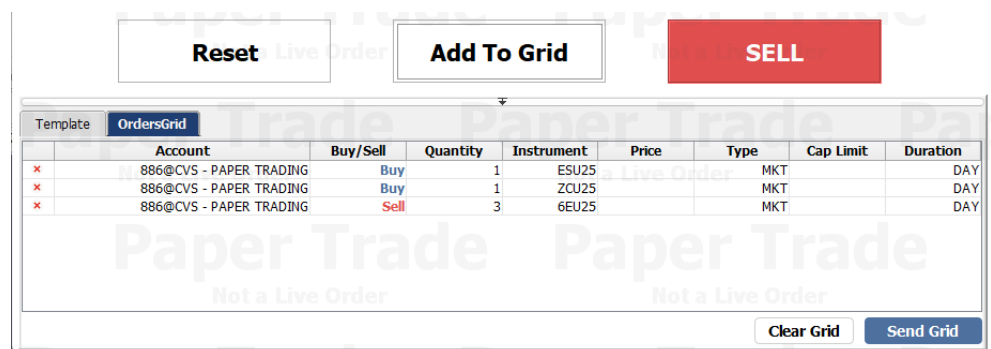

Reset Add To Grid SELL

Template OrdersGrid

	Account	Buy/Sell	Quantity	Instrument	Price	Type	Cap Limit	Duration
x	886@CVS - PAPER TRADING	Buy	1	ESU25		MKT		DAY
x	886@CVS - PAPER TRADING	Buy	1	ZCU25		MKT		DAY
x	886@CVS - PAPER TRADING	Sell	3	6EU25		MKT		DAY

Not a Live Order Not a Live Order

Clear Grid Send Grid

014 Order Entry

Allow "Resubmit Order" action on Rejected-Care orders.

Ord. #	Chain	Care #	Status	Instrument	Qty	Position
154053		154053	Rejected-Care	ENGZ25		

Resubmit Order
Contingency
Export to Excel
Copy to Clipboard
Trades Summary
Trades Recap
Orders & Positions Monitor

015 Orders and Positions Monitor

Add the "Row Filters" chips in the area above the table.

991 Orders & Positions Monitor 1

Press space to start creating a new filter

☒ Expired Orders

☒ Working Orders

☒ Rejected Orders

☒ Canceled Orders

☒ Suspended Orders

☒ Cancel/Replaced Orders

☒ Fills Today

☒ Start-of-Day Positions

Expand All

USD

Group By

Column Filters

Row Filters

Ord. #	Acc...	Status	Po...	Qty	Instrument	Strike	C...	Price	Or...	Order Time	Fill Time	Entered...	Last Tick	Lifetime	Good Till Date	Give...
--------	--------	--------	-------	-----	------------	--------	------	-------	-------	------------	-----------	------------	-----------	----------	----------------	---------

The table reacts when the check is switched On and Off on any of those chips.

016 Orders and Positions Monitor

Make the Care actions available in the right-click menu if the Care orders feature is available.

Ord. #	Care #	Cancel #	Instrument	Status	Qty	Filled	Position
154054	154054		ENGZ25	Pending New-Care	5	0	Buy

Cancel
Cancel / Replace
Cancel / Replace Market
Duplicate
Accept Care Order
Reject Care Order
Contingency
Export to Excel
Copy to Clipboard
Trades Summary
Trades Recap
Orders & Positions Monitor

017 Excel RTD

Add request to obtain the details of an order.

<div><div><div>✕</div><div>✓</div><div>f_x</div></div><div>=RTD("qst.rtd","", "orderDetails("& D6 & ")")</div></div>						
	C	D	E	F	G	H
	Provider	PTS				
	Account	2				
	Order#	512				
	Field	ST				
	Concat	PTS 2 512 ST				
	Result	Canceled By #513				

018 Excel RTD

Add requests for obtaining the nr or orders and the order at index.

B5 =RTD("qst.rtd", "", "nrOfOrderIds(PTS|2|WRK)")

	A	B	C	D	E	F	G	H
1	Provider	PTS						
2	Account	2						
3	Status	ST						
4	All	Working	MZCZ25 All	Details	MZCZ25 Working	Details		
5	9	3	3		1			
6	512	519	515	Filled	520	New Order		
7	513	520	520	New Order				
8	515	522	521	Canceled				

019 Strategies

Define the new spread types recognized by the exchange.

- [AB] - Averaged Price Bundle
- [AE] - Fixed Price Ratio Inter-Commodity
- [BC] - Buy-Buy Combo
- [BT] - South American-CBOT Soybean Inter-Commodity
- [EF] - Inter-Exchange Reduced Tick Ratio
- [IP] - Energy Inter-Commodity
- [MS] - BMD Strip
- [SA] - Average Price Strip
- [SB] - Balanced Strip
- [SD] - Future Calendar Spread
- [WS] - Unbalanced Strip
- [XS] - Inter-Commodity Strip

020 Web Server

Add the "Entered By" and "Filled Qty" fields in the orders and fills responses and updates.

```
{ "OD": "152931", "ST": "N", "SD": "S", "QT": "1", "FQ": "0", "INS": "ESM25", "TP": "LMT", "EB": "test", "PR": "5515.00", "LF": "DAY" }
```

```
{ "UPD": "Order", "PV": "PTS", "AC": "2", "OD": "514", "ST": "F", "SD": "S", "QT": "8", "FQ": "8", "INS": "MZMN25", "TP": "MKT", "EB": "test", "XID": "" }
```

```
{ "FD": "895943", "OD": "152933", "EB": "test", "SD": "S", "QT": "1", "INS": "ZCK25", "PR": "451^6" }
```

```
{ "UPD": "Fill", "FD": "538", "OD": "514", "EB": "test", "SD": "S", "QT": "3", "INS": "MZMN25", "PR": "298.6" }
```

021 Strategies	<p>Add the "CME Spreads Info" as a resource in the "Web Pages" links section.</p> <div data-bbox="450 257 612 589">  <p>CME Spread Info</p> <div> <div>Q</div> <div>Globe icon</div> <div>Calendar icon</div> <div>Wrench icon</div> </div> </div>
-----------------------	---

Improvements

001 Accounts

Extend the search to look for accounts that are containing the typed text.

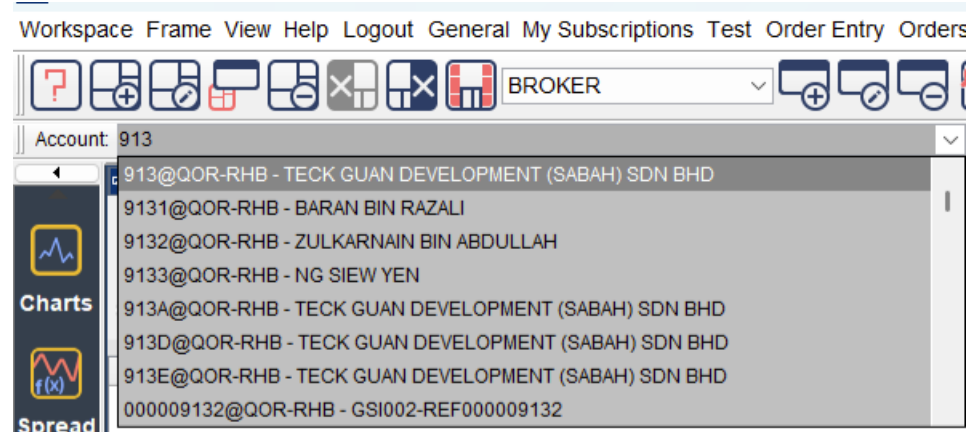

002 Alarms

Disable an active alarm while it's being edited.

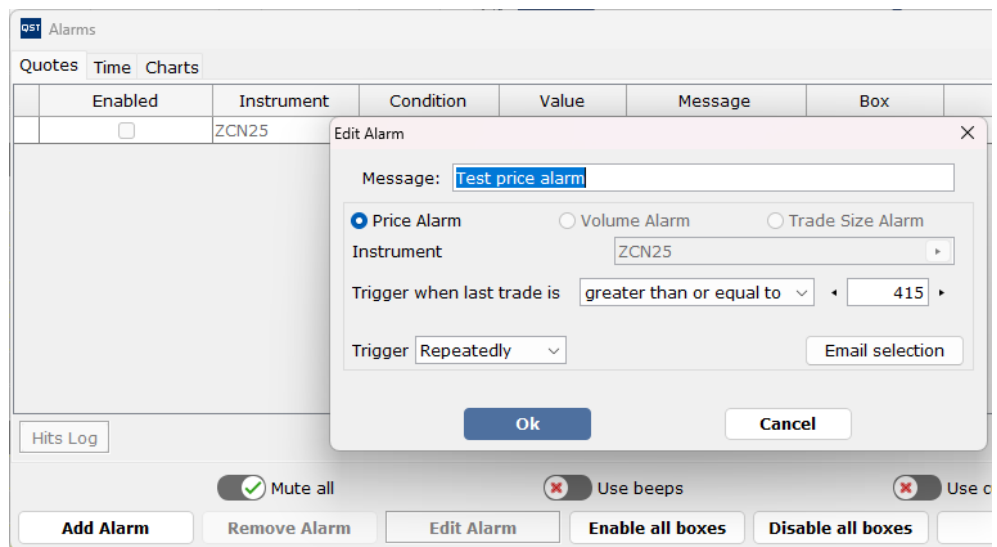

003 Charts

Automatically append file extensions (".xls", ".xlsx", ".csv") during tabular data export.

004 Charts

Enhance the zooming mechanism.

005 Charts

OE Buttons - Change the look of the OE buttons at the bottom of the values scale.

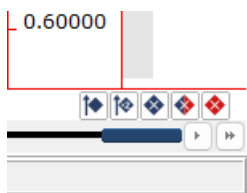

006 Charts

Set cell format to numeric when exporting chart data to Excel files.

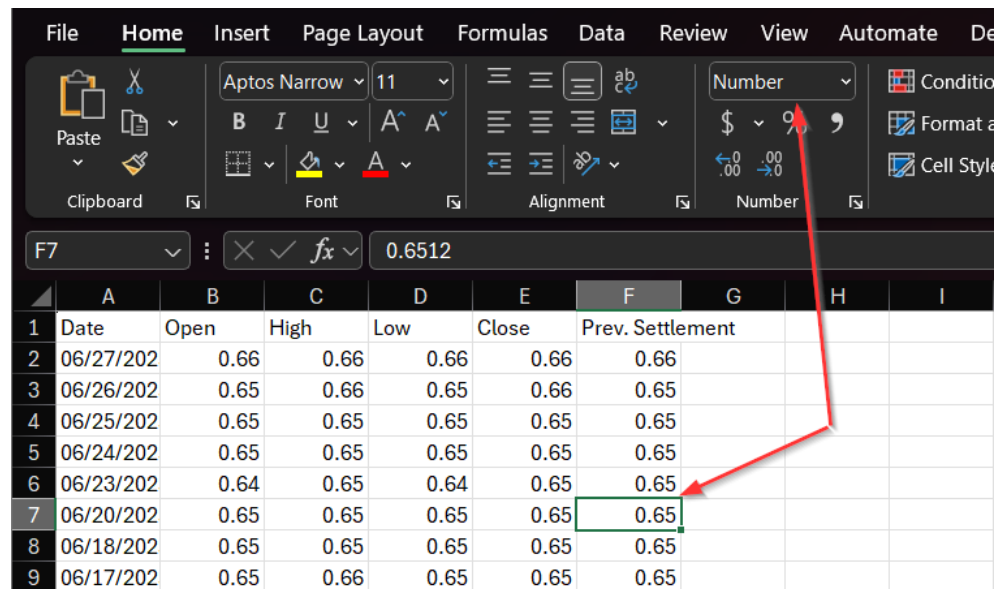

	A	B	C	D	E	F	G	H	I
1	Date	Open	High	Low	Close	Prev. Settlement			
2	06/27/2022	0.66	0.66	0.66	0.66	0.66			
3	06/26/2022	0.65	0.66	0.65	0.66	0.65			
4	06/25/2022	0.65	0.65	0.65	0.65	0.65			
5	06/24/2022	0.65	0.65	0.65	0.65	0.65			
6	06/23/2022	0.64	0.65	0.64	0.65	0.65			
7	06/20/2022	0.65	0.65	0.65	0.65	0.65			
8	06/18/2022	0.65	0.65	0.65	0.65	0.65			
9	06/17/2022	0.65	0.66	0.65	0.65	0.65			

007 Charts

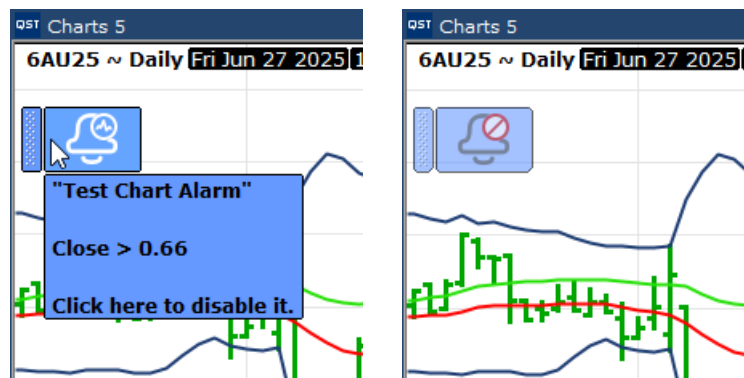

Update alarm icons color on alarms pad for better distinction (avoid blue on blue).

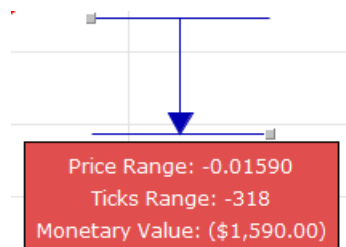

008 Charts

Chart Tools - Add "Monetary Value" for the "Price Range" chart tool.

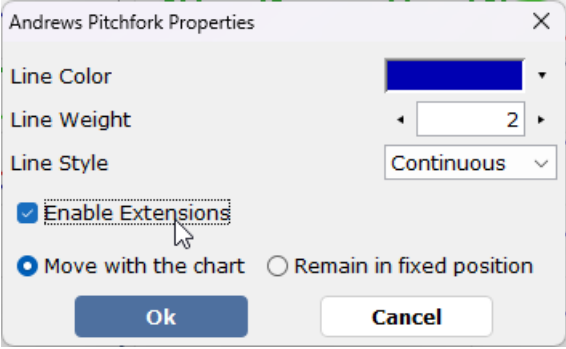
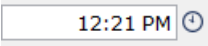
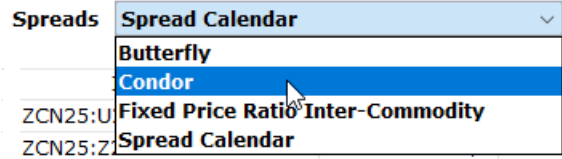
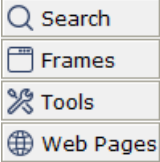
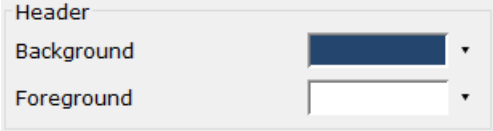

009 Charts	<p>Chart Tools - Allow extensions for “Andrews Pitchfork” chart tool.</p> 
010 Components	<p>Set time editor optional clock on both sides of the field.</p> 
011 Data Suite	<p>Save the spread type selection for any product and restore it when the product is selected again.</p> 
012 Shortcuts Bar	<p>The Search button should show text when the show text property is enabled.</p> 
013 Event Based Instruments	<p>Add the possibility to change the foreground colors for table headers.</p> 
014 Images	<p>Enhance the visibility of the "Auto-Arrange" icon.</p> 

015 Orders and Positions Monitor

When amending an order from the price column, focus automatically on the price.

Amend Order

Account: 886@CVS - PAPER TRADING Order #8340557

Sell 2 MPCU25 @4025

New Quantity:

New Price:

Ok Cancel

016 Order Ticket

Cleanup the layout.

Ticket Entry 1

Futures Default

Account: 29660@SIM1 Quick Entry: B 1

BUY

Quantity Instrument Price

SELL

Quantity Instrument Price

Session: Electronic Order Type: LIMIT Limit: Lifetime: Day

Additional Margin: N/A Purchasing Power: N/A

Reset Add To Grid BUY

Template	OrdersGrid	Account	Buy/Sell	Quantity	Instrument	Price	Type	Cap Limit	Duration
		886@CVS - PAPER TRADING	Buy	1	ESU25		MKT		DAY
		886@CVS - PAPER TRADING	Buy	1	ZCU25		MKT		DAY
		886@CVS - PAPER TRADING	Sell	3	6EU25		MKT		DAY

Clear Grid Send Grid

017 Time & Sales

Improve the presentation of prices when we need to include the size in the same cell.

Time	Value	Time	Value	Time
09:19:53 pm	409	2 09:18:43 pm	409	1 09:17:54 pm
09:19:52 pm	409	2 09:18:43 pm	409	2 09:17:42 pm
09:19:48 pm	409	2 09:18:43 pm	409	1 09:17:42 pm
09:19:44 pm	409 2/8	5 09:18:39 pm	409	4 09:17:42 pm
09:19:39 pm	409	1 09:18:33 pm	409 2/8	12 09:17:37 pm
09:19:39 pm	409	2 09:18:21 pm	409	10 09:17:28 pm
09:19:37 pm	409	3 09:18:17 pm	409	10 09:17:27 pm
09:19:30 pm	409	1 09:18:13 pm	409	1 09:17:17 pm
09:19:30 pm	409 2/8	5 09:18:10 pm	409	2 09:16:59 pm
09:19:28 pm	409	2 09:18:10 pm	409 2/8	1 09:16:58 pm
09:18:56 pm	409 2/8	10 09:18:06 pm	409	1 09:16:49 pm
09:18:46 pm	409	6 09:17:54 pm	409 2/8	1 09:16:44 pm

018 Contact Us

Do not display the advice to contact the broker when the Order Entry is not enabled.

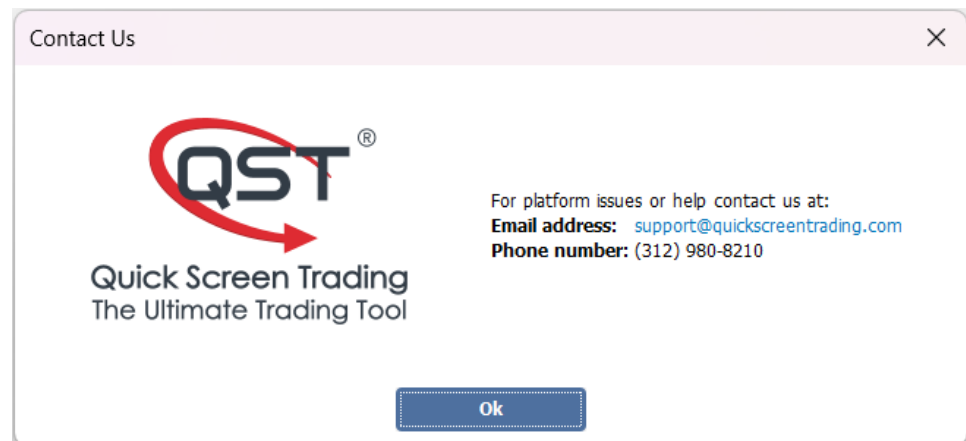

Vs

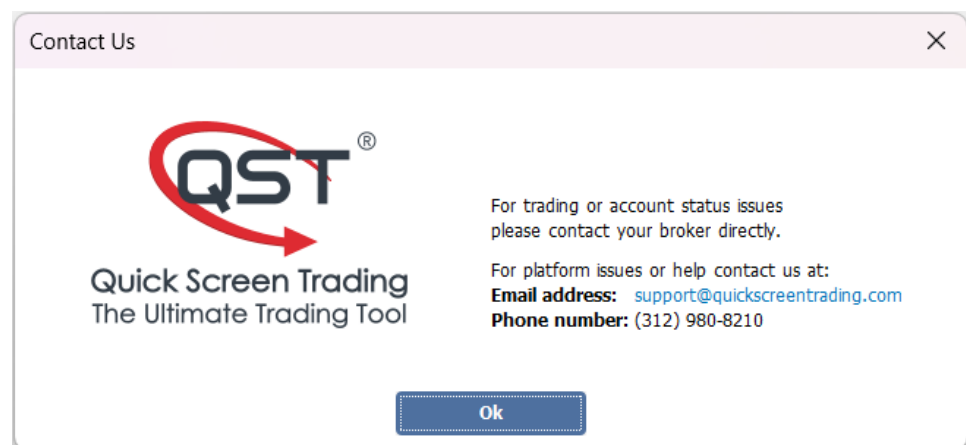

019 Release Notes

Differentiate the release notes based on the distribution (different URL).

020 CQG

Enable the force popup alerts for SOB unsolicited cancel messages.

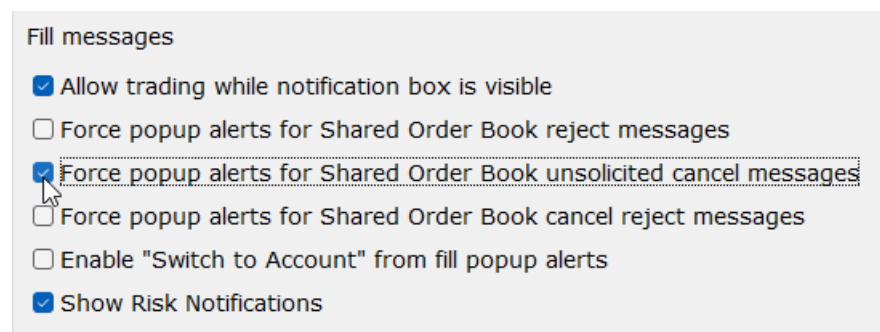

021 OE toolbar

Update the toggle "Shared Order Book" icon to easily differentiate when it's on/off.



Bug Fixes and Optimizations

We've fixed some bugs and made a lot of optimizations.